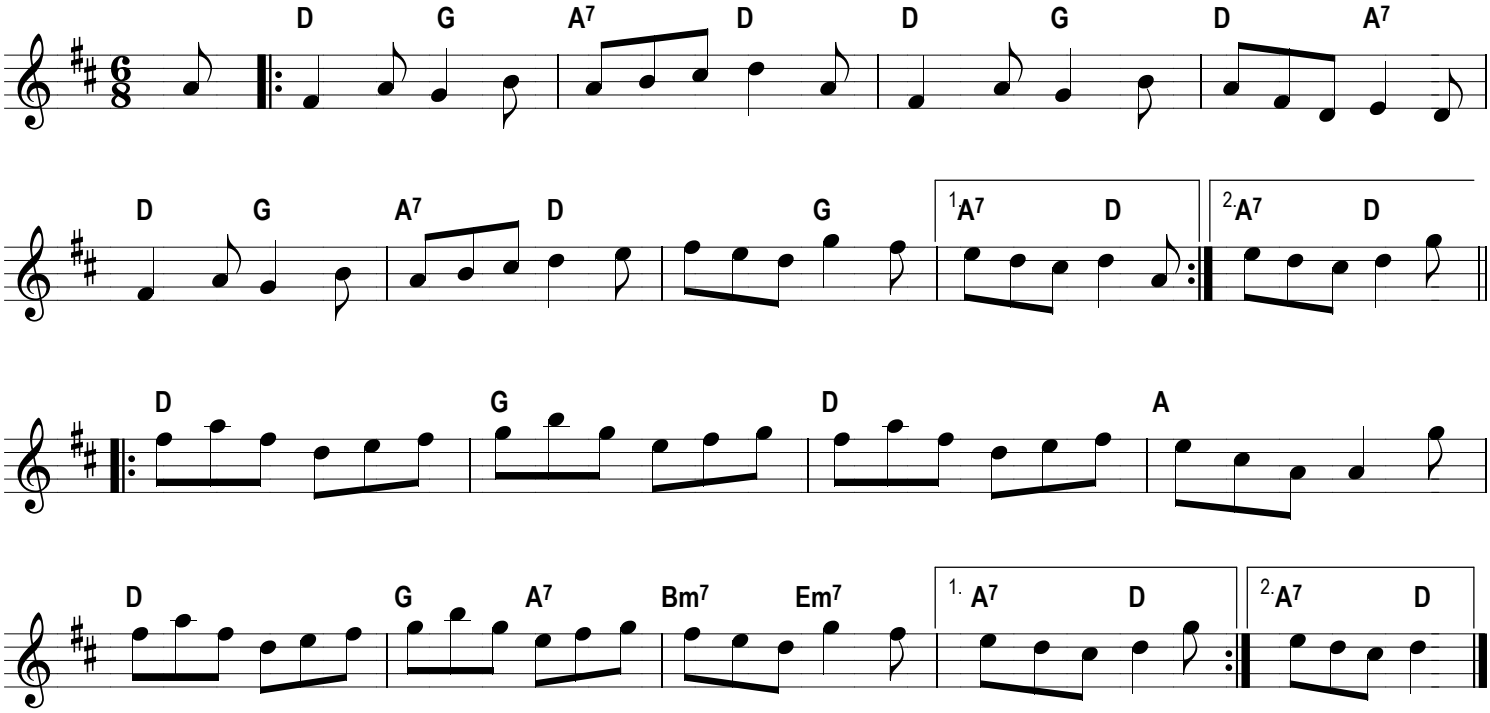Off she goes